

FARRIS, HANSEN & ASSOC. INC.

7 RIDGWAY COURT- P.O. BOX 437
ELKHORN, WISCONSIN 53121
PHONE (262) 723-2098
FAX (262) 723-5886

ORDERED BY: LARRY TWIST
N6668 TIPPECANOE TRAIL
ELKHORN, WI. 53121

PLAT OF SURVEY
LOTS 13, 14, 15, & 16 BLOCK 35
THIRD MAP OF INTERLAKEN SUBDIVISION
LOCATED IN SECTION 11, TOWN 3 NORTH, RANGE 16 EAST
WALWORTH COUNTY, WISCONSIN

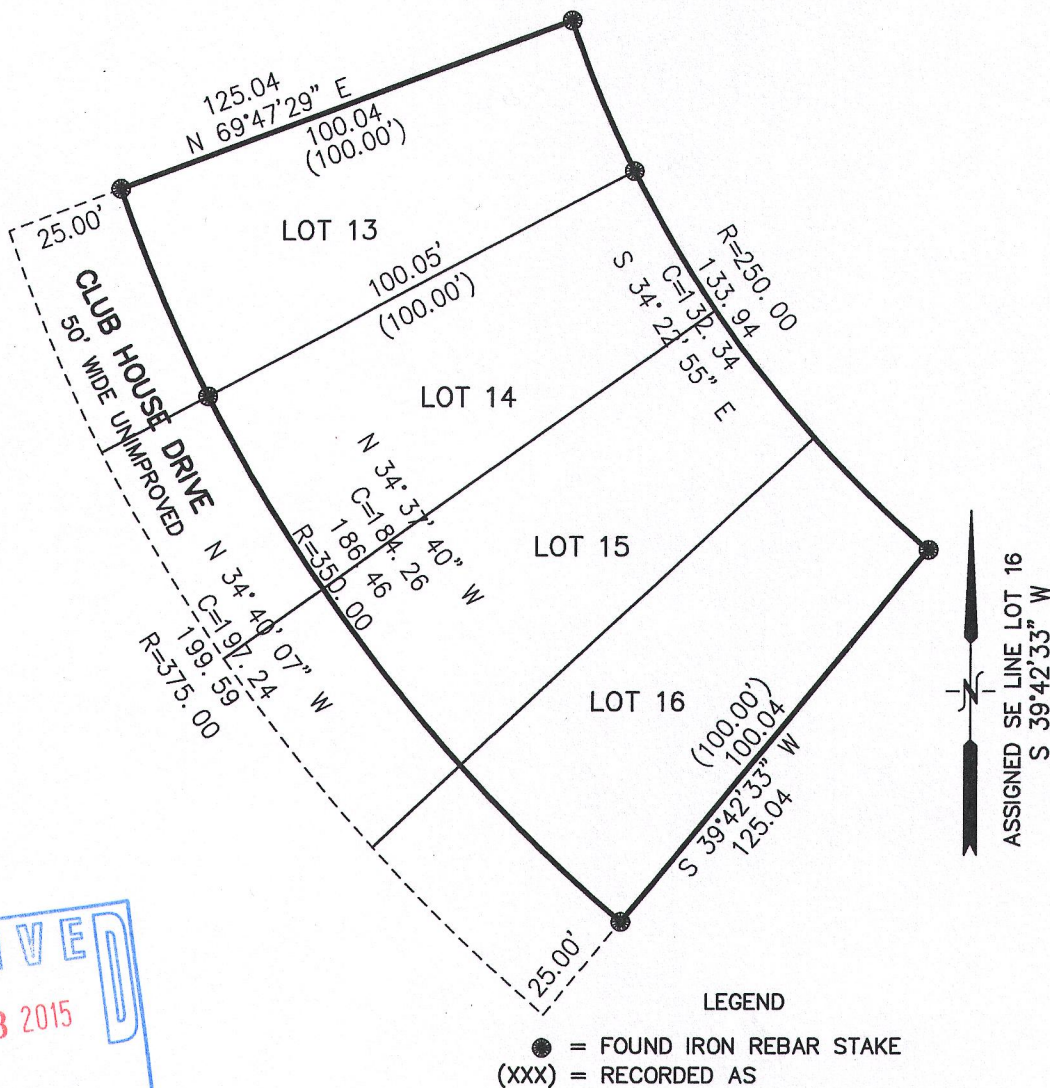

AREA
20,850 S.F. GROSS
16,025 S.F. NET

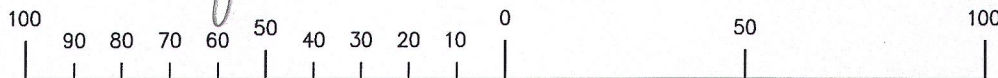
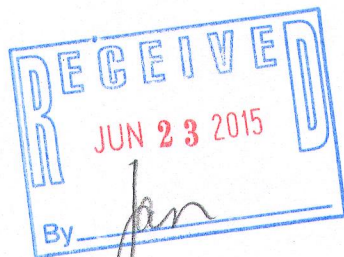

MAP SCALE IN FEET ORIGINAL 1" = 40'

NOTE: COPIES OF THIS MAP TO WHICH THE FOLLOWING CERTIFICATE WILL APPLY SHOW SURVEYOR'S ORIGINAL SEAL AND SIGNATURE IN RED INK. COPIES BY ANY OTHER MEANS MAY HAVE ALTERATIONS WHICH DO NOT REPRESENT THE SURVEYOR'S WORK PRODUCT.

I HEREBY CERTIFY THAT THE ABOVE DESCRIBED PROPERTY HAS BEEN SURVEYED UNDER MY DIRECTION AND THAT THE ABOVE MAP IS A TRUE REPRESENTATION THEREOF AND SHOWS THE SIZE AND LOCATION OF THE PROPERTY AND ITS EXTERIOR BOUNDARIES. THIS SURVEY IS MADE FOR THE USE OF THE PRESENT OWNERS OF THE PROPERTY, AND ALSO THOSE WHO PURCHASE, MORTGAGE, OR GUARANTEE THE TITLE THERETO WITHIN ONE YEAR FROM THE DATE HEREOF.

DATED: MAY 19, 2015

PETER S. GORDON R.L.S. 2101

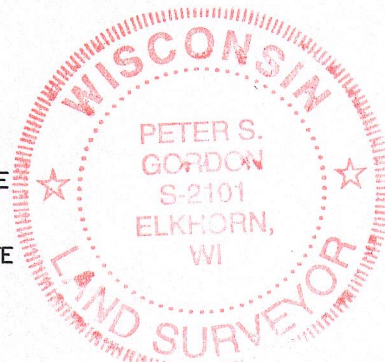

PROJECT NO. 9285
DATED: 05-19-2015
SHEET 1 OF 1 SHEETS

GI-297

GI-298

316-2227